

Bat Training Course

BatSound & BatScan Sound Analysis Course
8th to 9th Sept 2010

Epping Forest
near Loughton, Essex

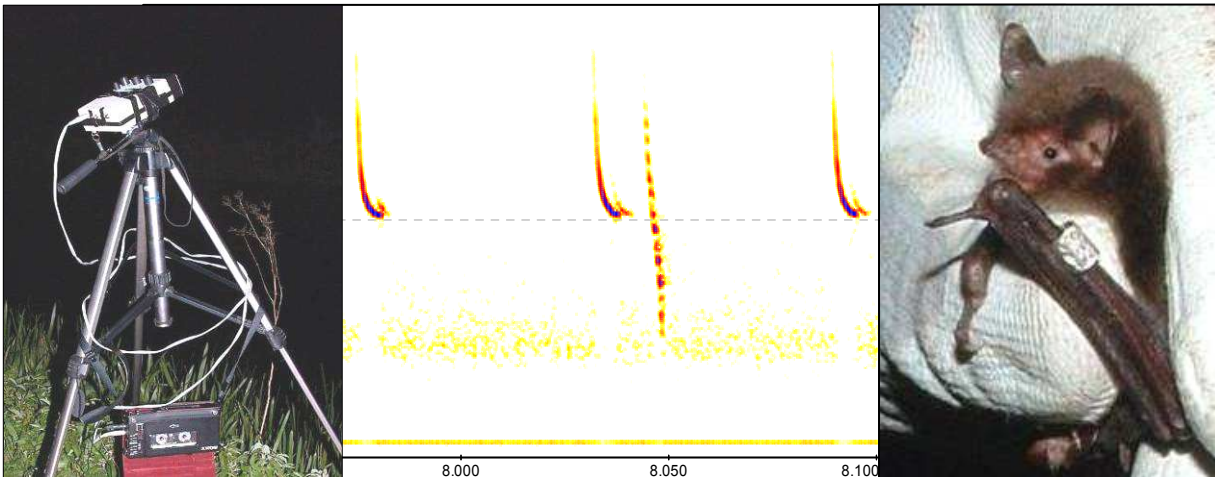

2010 Course Application Pack

Delivered by:

ECHOES Ecology Ltd
www.echoesecology.co.uk

In Association With:

City of London
Open Spaces (Epping Forest)

Bat Training - Delegates Application Pack

BatSound & BatScan Sound Analysis Course – 8th to 9th Sept 2010

We are pleased to offer you the above event, centred within Epping Forest, an excellent location for carrying out bat training events, which we have a strong association with.

This event offers a range of key learning opportunities for delegates wishing to gain a greater understanding of bat echolocation, the use of bat detecting equipment and in particular the analysis of bat calls (both echolocation and social calls) using BatSound and BatScan analysis software programmes.

Our presenters are all very experienced in delivering bat related training and this event is sure to be both educational and enjoyable.

Course Tutors: Neil Middleton, Laura Davis, Keith French and Andrew Froud

To book your place please email or telephone to confirm availability, then complete the Application Form, and send it to us with your deposit.

BatSound & BatScan Sound Analysis Course Epping Forest, 08.09.10 (Weds) to 09.09.10 (Thurs)

This course starts at 10.00am on the 8th Sept and ends at 16.30pm on the 9th Sept 2010

Aimed at individuals/organisations who wish for an in-depth understanding of:

- the interpretation of recordings using sound analysis software (BatSound, BatScan)
- bat echolocation as it applies to the species we have in the UK
- the recording of sound files (frequency division and time expansion)

Outline of Proposed Course Content:

Sound Analysis Software (BatSound / BatScan)

Bat Detector Systems Recording Set-up

Echolocation Call Structure & Habitat Influences Social Calls

Practical Field Exercises Break-out Sessions

Presenting Results

Cost - £225.00 plus VAT (includes buffet lunches, refreshments and course material).

Those requiring B/B accommodation can contact us for details about nearby guest houses.

Training Courses 2010 - Booking Form (Epping Forest, Sept 2010)

Full Name			
Name of Employer (if relevant)			
Date of Birth		Sex	Male / Female
Address (inc postcode)			
	Postcode		
Telephone Contact Numbers	Home :	Work :	
	Mobile :		
Email Address			
	May we share this with other course delegates? Yes / No		
Details of Special Dietary Requirements			
Details of any medical conditions that we should be made aware of			
Please select your requirements by ticking the relevant boxes in the table below:			
<input type="checkbox"/>	Course Title: BatSound & BatScan Sound Analysis Course Course Dates: 08.09.10 (Weds) to 09.09.10 (Thurs)	Course Fee (Non-residential Rate): £264.38 (inc VAT@17.5%) Booking Deposit: £140.00 (inc VAT) Balance due on or before 01.09.10	<input type="checkbox"/>
Notes: (1) Please refer to the Important Additional Notes on page 3 of this application pack.			
To Book Your Place email or telephone to confirm availability and then send us your completed application with your deposit. To reserve your place contact Jenny Diack by email or phone as follows: Email: jenny.diack@echoesecology.co.uk Tel: 0870 234 0002	Cheque for £ _____ herewith enclosed Cheques should be made payable to: Echoes Ecology Ltd and sent to: Unit 29, Haypark Business Centre Marchmont Avenue Polmont Scotland FK2 0NZ We accept payments by BACS. Please ask us for details		
Please give a brief background of any experience you have to date relating to the course subject you are attending			
Please give a brief summary of what you hope to gain from this course, including a note of the areas being covered that interest you most			

Important Additional Notes

- (1) If for any reason the organisers have to cancel the course or change the proposed dates any money paid to us will be refunded in full. If once booked you are unable to attend the deposit is not refundable. Any balance of money, over and above the deposit, paid towards the course is refundable provided we are advised at least one month prior to the course start date. After this date it will not be possible to make any refunds whatsoever.
- (2) The start and finish times of our courses have been chosen in order to allow those travelling greater distances to do so more easily and safely.
- (3) Delegate numbers have been restricted, thus ensuring that you get opportunities to have good dialogue with our presenters/facilitators and get the most from the event.
- (4) This is a Non-residential course, buffet lunches (both days) and refreshments are included within our fee. If you require information about local B/B accommodation please feel free to contact us for details. On the evening of the 8th September (Weds) we will make arrangements for course delegates to eat together locally and you are welcome to join us on the understanding that everyone pays for their own meals.
- (5) You will be asked to bring the following items along with you:
 - Warm clothing / Strong footwear / Waterproofs
 - Torch / Headtorch including spare batteries / Headphones
 - Any of your own bat related survey equipment (please mark accordingly in order to be able to identify it as being your own).
 - Notebook / Pen / Pencil / Clip board / Insect repellent / Flask for hot/cold drinks
 - If available, a laptop with sound analysis software loaded (not essential).
- (6) For each event full details of course location/final agenda will be issued approx. 4 weeks prior to the course start date.

In the event of any queries please contact:

Jenny Diack
Echoes Ecology Ltd

Unit 29, Haypark Business Centre
Marchmont Avenue
Polmont
Scotland
FK2 0NZ

Tel: 0870 234 0002
Email: jenny.diack@echoesecology.co.uk

Website : www.echoesecology.co.uk